Father Kelly's (no.1)
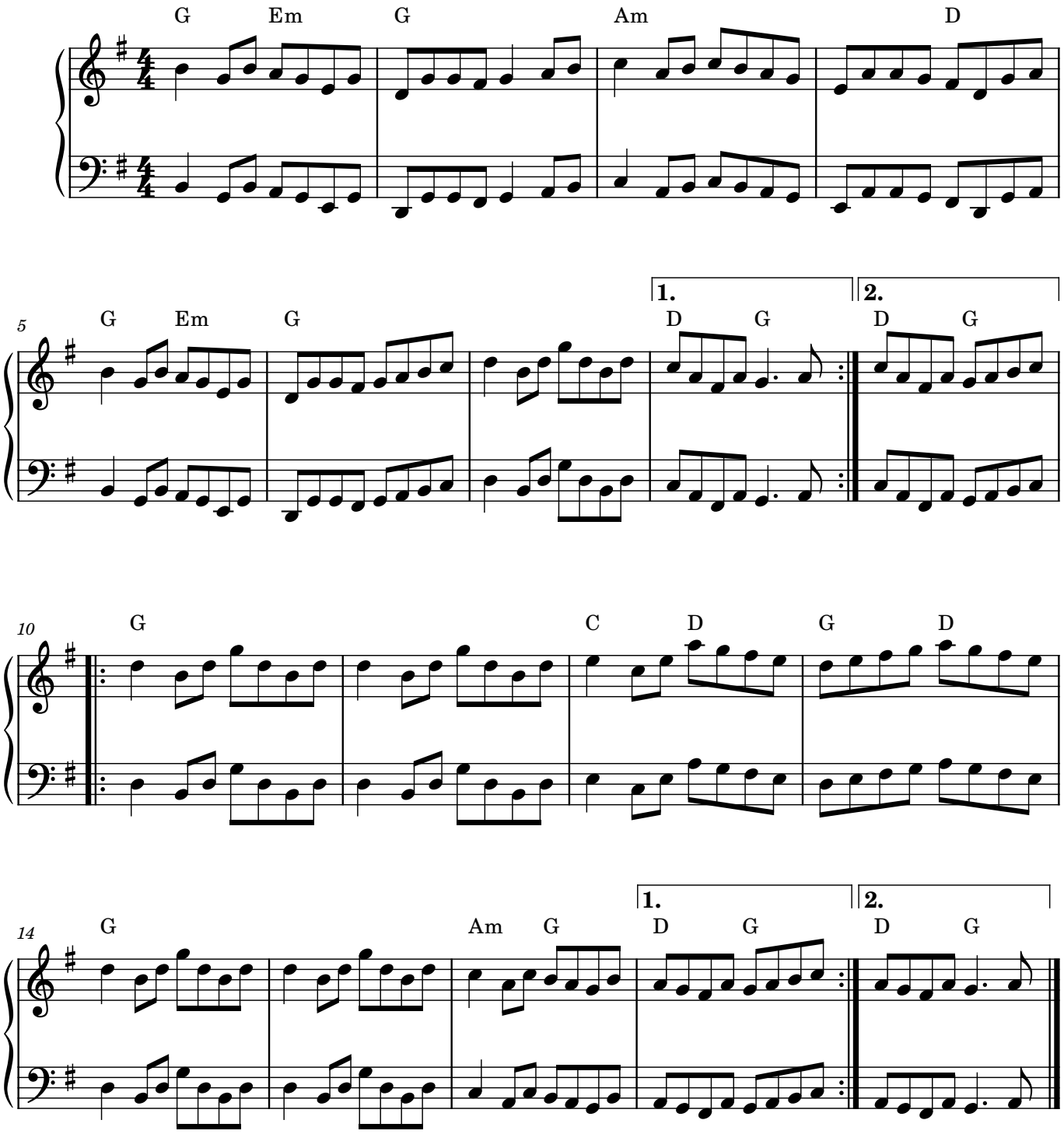
Father PJ Kelly